

Dimensions in inches
Tolerance on Overall Length is $\pm 1/16''$

NOTE: N - Dimensions customer to specify if other than standard.

MODEL	BORE	A	B	C	D	E	F	G	H	I	J	K	L	M	N	O	P	R	S	T	U	V	W	X
15	1.50	7.34	2.31	2.88	1.50	2.00	1.00	.38	3/8	.44	.38	1.88	1.59	1.50	6.81	.91	3.50	2.75	2.00	.50	1.25	4.08	.18	3/8-24 x 1.69
20	2.00	8.86	2.31	2.83	1.50	2.50	1.00	.38	3/8	.44	.38	2.62	2.25	2.12	8.88	.91	4.00	3.25	2.50	.50	1.75	5.62	.25	5/8-18 x 1.63
25	2.50	8.86	2.31	2.88	1.50	3.00	1.00	.38	3/8	.44	.38	2.62	2.25	2.12	8.88	.91	4.50	3.75	3.00	.50	1.50	5.88	.25	5/8-18 x 1.63
32	3.25	11.50	3.12	3.94	1.75	3.75	1.25	.50	1/2	.56	.50	3.31	2.81	2.66	11.00	1.03	5.75	4.75	3.75	.75	1.75	7.24	.31	3/4-16 x 2.25
40	4.00	12.45	3.38	3.94	1.75	4.50	1.25	.50	1/2	.56	.50	3.88	3.19	3.00	12.25	1.03	6.50	5.50	4.50	.88	2.25	8.44	.38	3/4-16 x 2.50
20P	2.00	9.10	2.31	2.83	1.50	2.50	1.00	.38	3/8	.44	.38	3.00	2.12	2.00	8.50	.91	4.00	3.25	2.50	.50	1.38	5.36	.25	5/8-18 x 1.63
25P	2.50	9.98	3.75	4.32	1.50	3.00	1.00	.38	3/8	.44	.38	3.31	2.66	2.66	11.16	.91	4.50	3.75	3.00	.50	2.12	6.82	.38	3/4-16 x 2.50

TUBE SUPPORT

The tube support is available for all models of Cable-Trol® and Trac-Trol® Cylinders. We recommend it for all units that have a stroke over 6 ft.

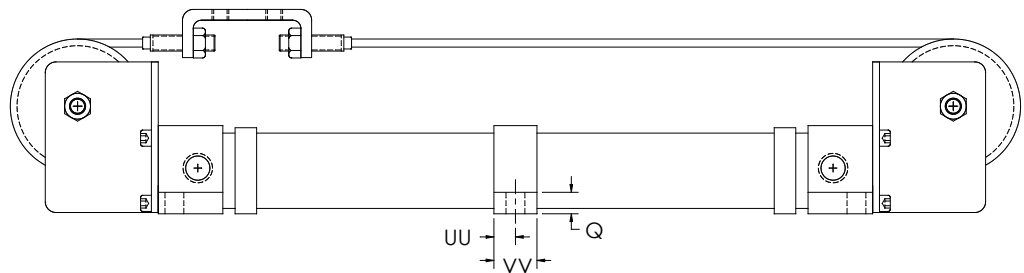
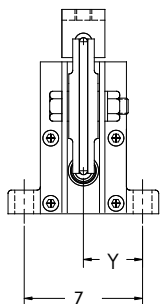
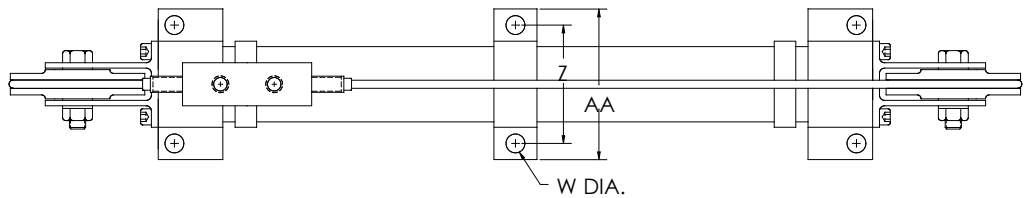

MODEL	AA	Q	W DIA	Y	Z	UU	VV
115-03406	3.50	.50	.44	1.38	2.75	.50	1.00
120-03406	4.00	.50	.44	1.62	3.25	.63	1.25
120-03406	4.00	.50	.44	1.62	3.25	.63	1.25
125-03406	4.50	.50	.44	1.88	3.75	.63	1.25
125-03406	4.50	.50	.44	1.88	3.75	.63	1.25
132-03406	5.75	.75	.56	2.38	4.75	.75	1.50
140-03406	6.50	1.00	.56	2.75	5.50	.75	1.50
150-03406	8.25	1.00	.81	3.44	6.87	.75	1.50

Dimensions in inches